

11 PIECES/PIEZAS

Métrages et instructions de couture en Français à l'intérieur de l'enveloppe.

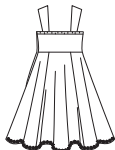

A

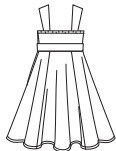

B

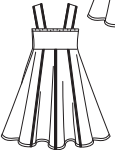

C

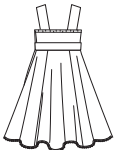

D



B,D

CHILDREN SIX SIZES IN ONE

Age	3	4	5	6	7	8	
Chest	21½	22	23	24	25	26	In
Waist	20¾	21¼	21¾	22¼	22¾	23¼	"
Height	38½	41	43½	45½	48	50½	"

A

45***	2%	2¼	2¼	2%	3	3½	Yd
60***	1%	1%	1%	1%	1¾	2	"

B

45" or 60***	1%	1%	1¼	1%	1%	1%	Yd
--------------	----	----	----	----	----	----	----

Contrast

45***	2	2	2	2	2½	2½	Yd
60***	1%	1%	1¼	1¼	1%	1%	"

A,B Interfacing- ¾ yd. of 20" to 25" lightweight fusible, such as Pellon®

C

45***	2%	2%	2%	2%	3	3½	Yd
60***	1%	1%	1%	1%	1¾	2	"

D

45***	3	3	3½	3¼	3½	3¾	Yd
60***	1%	1%	1%	1¾	1%	2	"

C,D Interfacing- ¼ yd. of 20" to 25" lightweight fusible, such as Pellon®

GARMENT MEASUREMENTS

A,B,C,D Chest	23	24	25	26	27	28	In
Finished back length from base of neck:							
A,B,C,D	23	24	26	28	30	32	In

SUGGESTED FABRICS

Cotton and Cotton Blends, Gingham, Laundered Cottons, Batiks, Calico, Chambray, Seersucker, Sateen, Eyelet, Soft Lightweight Linen and Linen Blends. Not suitable for sleepwear. Allow extra fabric for matching plaids or stripes.

REQUIREMENTS

One 9" zipper, one pkg. of ¼" wide elastic. A: One 1½" button, 5¾ yd. of ¾" wide daisy trim. C: Two 1" buttons, 6 yd. of ¾" wide ribbon. D: Three ½" buttons, 5¼ yd. of ¾" wide lace trim.

*without nap **with nap ***with or without nap

**ENFANT: PATRON SIX TAILLES
NIÑOS: PATRÓN SEIS TALLAS**

Age / Edad	3	4	5	6	7	8	
Poitrine / Pecho	55	56	59	61	64	66	cm
Taille / Cintura	53	54	55	56	58	59	"
Hauteur / Altura	98	104	110	116	122	128	"

A

115cm**	1.90	2.00	2.10	2.20	2.80	3.20	m
150cm**	1.30	1.30	1.40	1.50	1.60	1.80	"

B

115cm or 150cm**	1.00	1.00	1.10	1.20	1.30	1.40	m
------------------	------	------	------	------	------	------	---

Parties Contrastantes/Partes Contrastantes

115cm**	1.80	1.80	1.80	1.80	1.90	2.20	m
150cm**	1.00	1.00	1.10	1.20	1.20	1.30	"

A,B Entoilage- 0.40m de 51cm à 64cm, léger, thermocollant tel que Pellon®/Entretela- 0.40m de 51cm a 64cm, ligera, como Pellon®

C

115cm**	1.90	2.00	2.10	2.20	2.80	3.20	m
150cm**	1.20	1.20	1.30	1.40	1.60	1.80	"

D

115cm**	2.70	2.80	2.80	2.90	3.10	3.40	m
150cm**	1.20	1.30	1.40	1.50	1.70	1.90	"

C,D Entoilage- 0.30m de 51cm à 64cm, léger, thermocollant tel que Pellon®/Entretela- 0.30m de 51cm a 64cm, ligera, como Pellon®

TISSUS SUGGÉRÉS

Coton et Cottonnades, Vichy, Cotons prélavés, Batiks, Calicot, Chambray, Seersucker, Satinette, Broderie anglaise, Lin et Mélanges de Lin souples et légers. Ces modèles ne conviennent pas pour vêtements de nuit. Prévoyez davantage de tissu pour raccorder les écussons ou rayures.

MERCERIE

Une glissière de 23cm, un paquet d'élastique de 6mm de large. A: Un bouton de 2.8cm, 5.30m de garniture de marguerites de 1cm de large. C: Deux boutons de 2.5cm, 5.40m de ruban de 1cm de large. D: Trois boutons de 1.3cm, 4.80m de garniture de dentelle de 1cm de large.

TELAS SUGERIDAS

Algodón y Mezclas de Algodones, Guingán, Algodones lavados, Batik, Calico, Chambray, Seersucker, Satén de Algodón, Bordado inglés, Lino y Mezclas de Lino suave y ligero. Estos modelos no convienen para ropa de dormir. Se necesita tela adicional para casar cuadros o rayas.

MERCERÍA

Una cremallera de 23cm, un paquete de elástico de 6mm de ancho. A: Un botón de 2.8cm, 5.30m de adorno de margaritas de 1cm de ancho. C: Dos botones de 2.5cm, 5.40m de cinta de 1cm de ancho. D: Tres botones de 1.3cm, 4.80m de adorno de encaje de 1cm de ancho.

*sans sens **avec sens ***avec ou sans sens

*sin pelusa **con pelusa ***con o sin pelusa

6202
SIZE / TAILLE / TALLA
U.S. 3-8
FR. 3-8
EURO. 3-8
A