

N6661

12 PIECES/PIEZAS

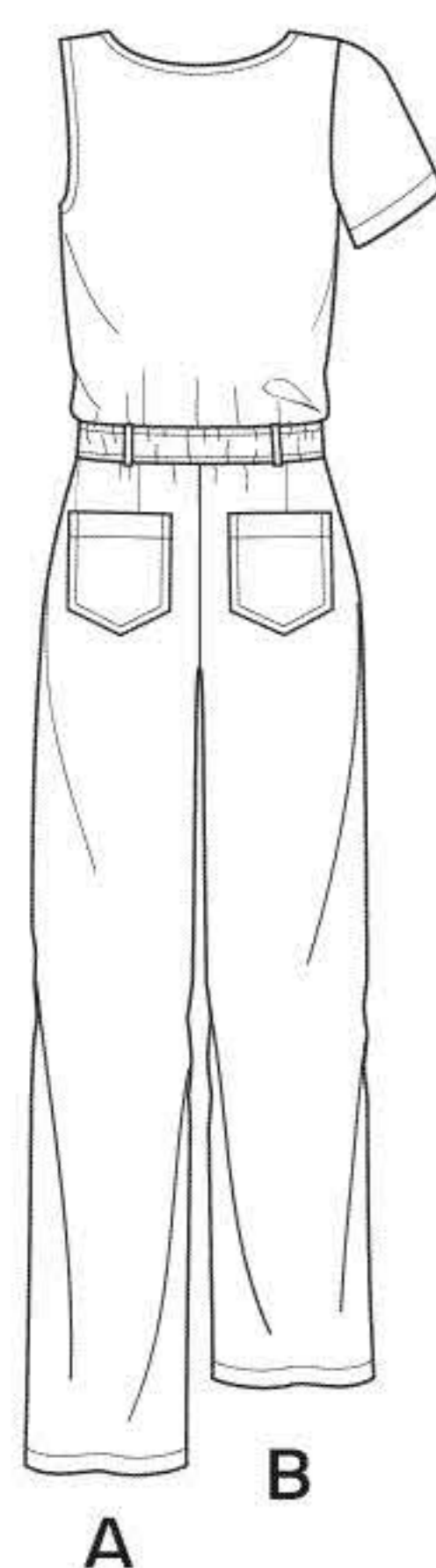

MISSSES' SEVEN SIZES IN ONE

Sizes	10	12	14	16	18	20	22	
European Size	36	38	40	42	44	46	48	
Bust	32½	34	36	38	40	42	44	In
Waist	25	26½	28	30	32	34	37	"
Hip	34½	36	38	40	42	44	46	"
Back-neck to waist	16	16¼	16½	16¾	17	17¼	17¾	"

A

45"***	3½	3½	3¾	3¾	3¾	3¾	4	Yd
60"***	2¾	2¾	2¾	2¾	2¾	2¾	3	"

B

45"***	3⅝	3⅝	3⅞	3⅞	4	4	4⅛	Yd
60"***	2½	2⅝	2⅝	2¾	2⅞	3	3¼	"

GARMENT MEASUREMENTS

A,B Bust	37½	39	41	43	45	47	49	In
----------	-----	----	----	----	----	----	----	----

A,B Hip	41	42½	44½	46½	48½	50½	52½	"
---------	----	-----	-----	-----	-----	-----	-----	---

Finished back length from base of neck:

A	57	57½	58	58½	59	59½	60	In
---	----	-----	----	-----	----	-----	----	----

B	54	54½	55	55½	56	56½	57	"
---	----	-----	----	-----	----	-----	----	---

A,B Leg Width	20	21	22	23	24	25	26	"
---------------	----	----	----	----	----	----	----	---

SUGGESTED FABRICS

Chambray, Chino, Cotton Types, Lightweight Denim, Linen Blends, Poplin, Stretch Wovens. Allow extra fabric for matching plaids or stripes.

REQUIREMENTS

Thread, one pkg. of ¼" wide single fold bias tape, ¾ yd. of 1¼" wide elastic, 1½ yd. of ¾" wide twill tape, five ⅝" buttons.

*without nap **with nap ***with or without nap

JEUNE FEMME: PATRON SEPT TAILLES / SEÑORITAS: PATRON SIETE TALLAS

Tailles / Tallas	10	12	14	16	18	20	22	
Tailles Françaises	38	40	42	44	46	48	50	
Tallas Europeas	36	38	40	42	44	46	48	
Poitrine / Busto	83	87	92	97	102	107	112	cm
Taille / Cintura	64	67	71	76	81	89	94	"
Hanches / Caderas	88	92	97	102	107	112	117	"
Dos (encolure à Taille) / Espalda (escote a cintura)	40.5	41.5	42	42.5	43	44	44	cm

A

115cm**	3.20	3.20	3.40	3.40	3.50	3.50	3.60	m
150cm**	2.20	2.20	2.20	2.50	2.60	2.60	2.70	"

B

115cm**	3.30	3.30	3.50	3.60	3.60	3.70	3.80	m
150cm**	2.30	2.30	2.40	2.60	2.60	2.70	3.00	"

TISSUS SUGGERES

Chambray, Chino, Cottonades, Denim Léger, Mélanges de Lin, Popeline fine, Tissus Tissés Extensibles. Prévoyez davantage de tissu pour raccorder les écossais ou rayures.

MERCERIE

Fil, un paquet de ruban de biais simple de 6mm de large, 0.70m d'élastique de 3.2cm de large, 1.10m de talonnette de coton de 2cm de large, cinq boutons de 1.5cm.

TELAS SUGERIDAS

Chambray, Chino, Mezclas de Algodones, Dril Ligero, Mezclas de Lino, Popelina fina, Telas Estirables. Se necesita tela extra para casar cuadros o rayas.

MERCERIA

Hilo, un paquete de cinta de bias sencillo de 6mm de ancho, 0.70m de elástico de 3.2cm de ancho, 1.10m de galón asargado de 2cm de ancho, cinco botones de 1.5cm.

*sans sens **avec sens ***avec ou sans sens

*sin pelusa **con pelusa ***sin o con pelusa

N6661
 SIZE / TAILLE / TALLA
 U.S. 10-22
 FR. 38-50
 A EURO. 36-48