

# S9057 9 PIECES/PIEZAS

## CHILDREN'S AND MISSES' DRESSES

**Fabrics:** Cotton, Cotton Blends, Challis, Chambray, Double Gauze, Linen, Linen Blends, Jerseys. Extra fabric needed to match plaids, stripes or one-way design fabrics.

**Notions:** Thread. **A:** Three ½" buttons. **B:** One ½" button.

Sizes	3	4	5	6	7	8	XS	S	M	L	XL
							6-8	10-12	14-16	18-20	22-24

### A Dress

45"	1½	1⅝	1¾	1⅞	2	2⅛	3¼	4	4	4½	4⅝	Yd
60"	1¼	1⅜	1½	1⅝	1¾	1¾	2⅜	2⅜	2¾	2⅞	3⅜	"

### B Dress

45"	1⅜	1½	1½	1⅝	1¾	1⅞	3⅝	3⅝	3¾	3⅞	4	Yd
60"	1⅜	1¼	1¼	1⅜	1⅝	1¾	2¼	2¼	2¾	2¾	2¾	"

## FINISHED GARMENT MEASUREMENTS

### A,B Bust/ Chest

26	27	28	29	30	31	35½	38	42	46	50	In
----	----	----	----	----	----	-----	----	----	----	----	----

### Finished back length from base of neck:

### A,B Length

26	28	30	32	34	36	45½	46	46½	47	47½	In
----	----	----	----	----	----	-----	----	-----	----	-----	----

### A,B Width

52½	53½	54½	55½	56½	57½	79½	80	80½	81	81½	In
-----	-----	-----	-----	-----	-----	-----	----	-----	----	-----	----

## ENFANTS ET JEUNES FEMMES: ROBES/ NIÑAS Y SEÑORITAS: VESTIDOS

### Tailles/ Tallas

	3	4	5	6	7	8	TP/XP	P	M	G	TG/XG
<b>Françaises</b>							34-36	38-40	42-44	46-48	50-52
<b>Europeas</b>							32-34	36-38	40-42	44-46	48-50

### A Robe/ A Vestido

115cm\*\*

1.40	1.50	1.60	1.70	1.80	1.90	3.50	3.60	3.70	4.10	4.30	m
------	------	------	------	------	------	------	------	------	------	------	---

150cm\*\*

1.20	1.30	1.30	1.40	1.60	1.60	2.10	2.20	2.50	2.60	3.10	m
------	------	------	------	------	------	------	------	------	------	------	---

### B Robe/ B Vestido

115cm\*\*

1.30	1.40	1.40	1.50	1.60	1.80	3.30	3.40	3.50	3.50	3.60	m
------	------	------	------	------	------	------	------	------	------	------	---

150cm\*\*

1.10	1.10	1.20	1.20	1.40	1.60	2.00	2.10	2.50	2.50	2.60	m
------	------	------	------	------	------	------	------	------	------	------	---

\*without nap \*\*with nap \*\*\*with or without nap

\*sin pelusa \*\*con pelusa \*\*\*sin o con pelusa

\*sans sens \*\*avec sens \*\*\*avec ou sans sens

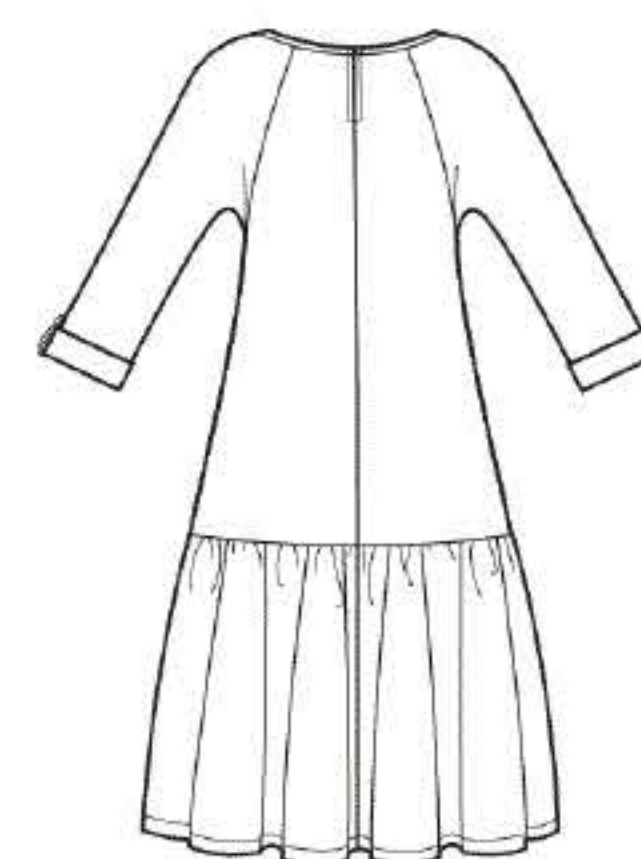

A

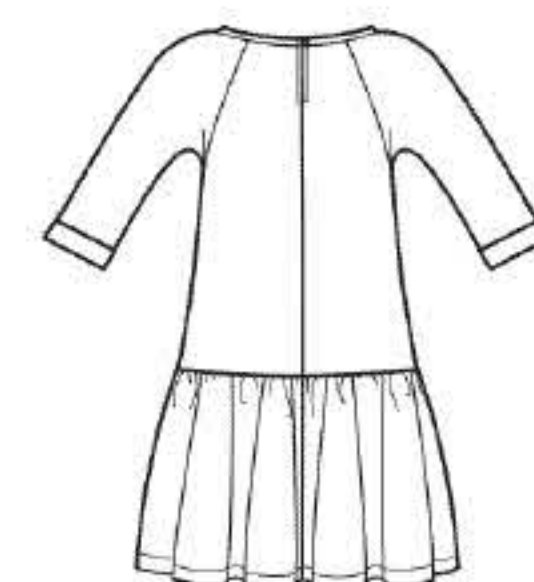

B

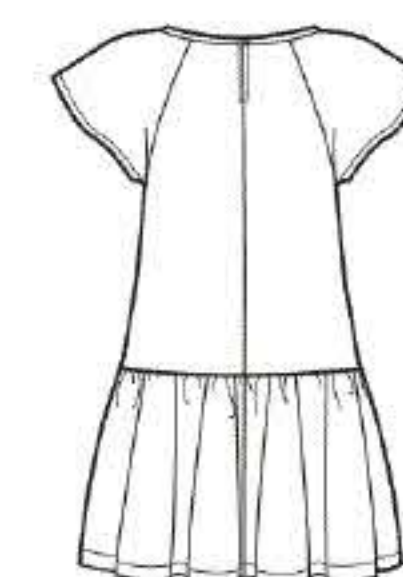

**Instrucciones de costura en Español en el Interior del Patrón.**