

S9187

10 PIECES/PIEZAS

MISSES' JACKET AND COATS

Fabrics: Brocade, Fleece, Ponte, Velveteen, Wool and Wool Types. **B Collar and Cuffs** in Faux Fur. **B Belt** in Synthetic Leather, Synthetic Suede. Extra fabric needed to match plaids, stripes or one-way design fabrics.

Notions: Thread, one 1¼" (3.2cm) snap.

Sizes	XXS	XS	S	M	L	XL	XXL	
	4	6-8	10-12	14-16	18-20	22-24	26	
Sizes-European	30	32-34	36-38	40-42	44-46	48-50	52	

A Coat

45***	4	4½	4¾	5	5	5½	5¾	Yd
60***	2½	3	3½	3½	3½	3¾	3¾	"

Interfacing- 2½ yds. of 20" to 25" medium weight fusible

A,B Lining- 45**	1½	1½	1½	2½	3	3½	3¾	Yd
-------------------------	----	----	----	----	---	----	----	----

B Coat

45***	3¼	3¼	3¾	4¼	4¾	4½	4½	Yd
60***	2¾	2¾	2¾	3	3¾	3¾	3½	"

Collar and Cuffs- ¾ yd. of 45" to 60***; **Belt-** 1¼ yds. of 45" to 60***; **Interfacing-** 2¼ yds. of 20" to 25" medium weight fusible

C Jacket

45***	3¾	3¾	3¾	4¾	4½	4½	4¾	Yd
60***	2¾	2¾	2¾	3¼	3¼	3¼	3¾	"

Lining- 45**

	1½	1½	1¾	2¼	2½	2¾	2¾	"
--	----	----	----	----	----	----	----	---

Interfacing- 2 yds. of 20" to 25" medium weight fusible

FINISHED GARMENT MEASUREMENTS

Bust	40	42½	45	49	53	57	61	In
Finished back length from base of neck:								
A,B Coat	38	38½	39	39½	40	40½	41	In
C Jacket	31	31½	32	32½	33	33½	34	"
A,B Coat Width	46	48½	50	59	63	67	71	"
C Jacket Width	43	45½	48	52	56	60	64	"

JEUNE FEMME: VESTE ET MANTEAUX/ SEÑORITAS: CHAQUETA Y ABRIGOS

Tailles/Tallas	TTP/XXP	TP/XP	P	M	G	TG/XG	TTG/XXG	
	4	6-8	10-12	14-16	18-20	22-24	26	
Tailles-Françaises	32	34-36	38-40	42-44	46-48	50-52	54	
Tallas-Europeas	30	32-34	36-38	40-42	44-46	48-50	52	

A Manteau/ A Abrigo

115cm**	3.70	3.80	4.00	4.50	4.60	4.70	4.70	m
150cm**	2.40	2.80	2.80	3.20	3.30	3.30	3.40	"

Entoilage- 2.00m de 51cm à 64cm, moyen, thermocollant

Entretela- 2.00m de 51cm a 64cm, mediana, termoadhesiva

A,B Doublure/ A,B Forro

115cm*	1.70	1.70	1.70	2.20	2.80	2.90	2.90	m
--------	------	------	------	------	------	------	------	---

B Manteau/ B Abrigo

115cm**	2.90	3.00	3.00	3.80	4.00	4.10	4.10	m
150cm**	2.20	2.20	2.20	2.70	3.10	3.10	3.20	"

Col et Poignets/ Cuello y Puños- 0.70m de 115cm à/a 150cm**; **Ceinture/ Cinturón-** 1.10m de 115cm à/a 150cm**; **Entoilage-** 2.10m de 51cm à 64cm, moyen, thermocollant/ **Entretela-** 2.10m de 51cm a 64cm, mediana, termoadhesiva

C Veste/ C Chaqueta

115cm**	3.10	3.30	3.40	4.00	4.10	4.10	4.20	m
150cm**	2.20	2.40	2.50	2.90	3.00	3.00	3.00	"

Doublure/ Forro

115cm*	1.50	1.50	1.50	2.10	2.50	2.50	2.60	m
--------	------	------	------	------	------	------	------	---

Entoilage- 1.80m de 51cm à 64cm, moyen, thermocollant

Entretela- 1.80m de 51cm a 64cm, mediana, termoadhesiva

*without nap **with nap ***with or without nap

*sans sens **avec sens ***avec ou sans sens

*sin pelusa **con pelusa ***sin o con pelusa

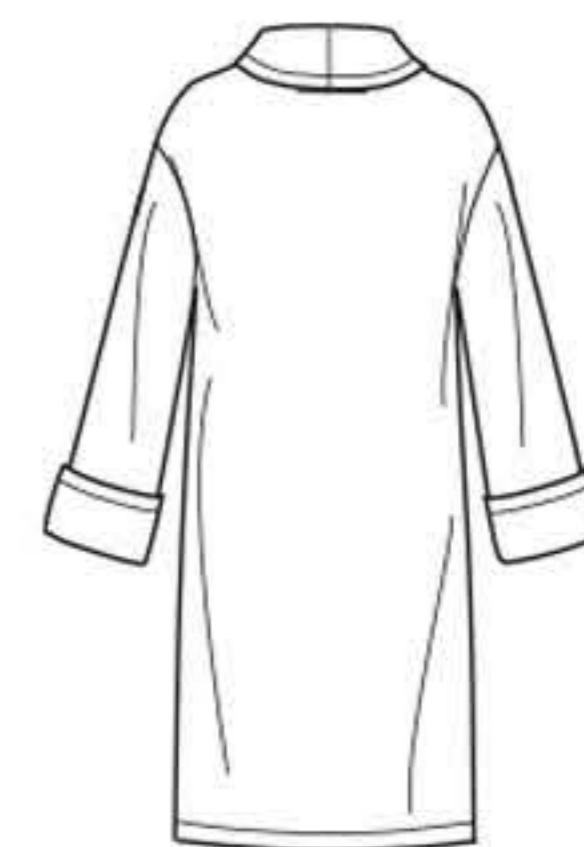

A

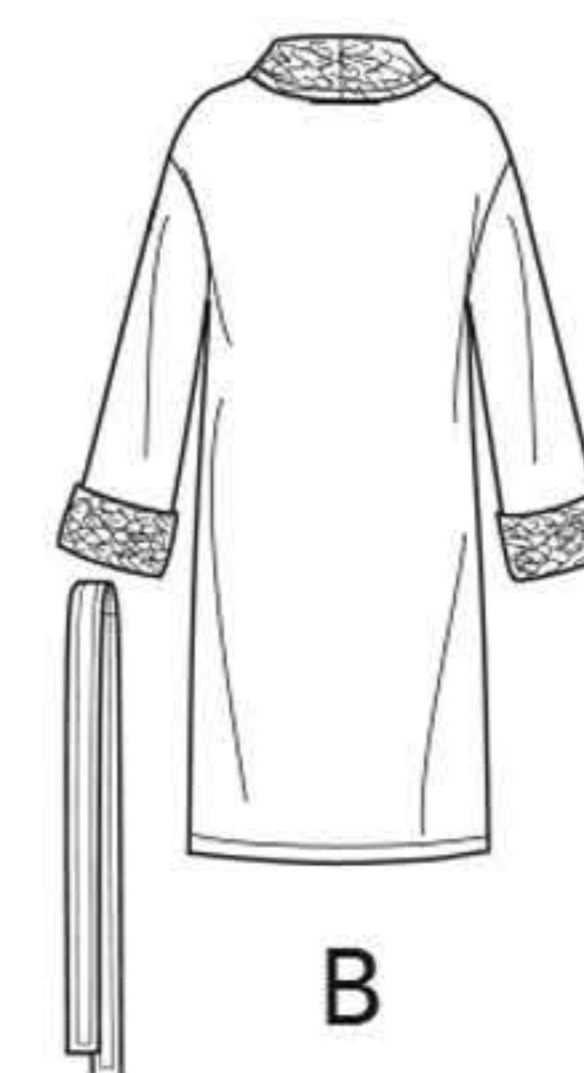

B



C

Instrucciones de costura en Español en el Interior del Patrón.