

U.S. \$19.95 CAN. \$19.95 ● BLACK M

# B6610

**MISSES' COSTUME AND HAT:** Loose-fitting dress has back hook and eye closures and purchased trims. Interfaced hat has wire in crown, bow cut from measurements provided, and purchased flowers. Hat in head sizes Small (21 1/2"), Medium (22 1/2") and Large (23 1/2").

Combinations: **A5**(6-8-10-12-14), **E5**(14-16-18-20-22)

**FABRICS:** **A:** Dotted Swiss. **Contrast A, also A:** Lawn, Batiste. **B:** Satin, Taffeta, Silk. **Contrast B:** Tulle. **Interfacing:** Buckram. Unsuitable for obvious diagonals.

\*With Nap. \*\*Without Nap.

SIZES	6	8	10	12	14	16	18	20	22
<b>A</b> 54***	2 7/8	2 7/8	2 7/8	2 7/8	3	3 3/8	3 1/2	—	—
60***	2 5/8	2 5/8	2 5/8	2 5/8	2 3/4	2 7/8	3	3 1/8	3 1/4

**CONTRAST A - 2" x 25"**

HEAD SIZES	S	M	L
<b>B</b> 45**	1 3/8	1 3/8	1 3/8
60**	1	1	1 1/8

**INTERFACING B**

45"	1	1 1/8	1 1/8
-----	---	-------	-------

**CONTRAST B - 54", 108\*\*/\*\* - 2 1/8 yds.**

**NOTIONS:** **A:** Twenty-three Hooks and Eyes, 1 1/2 yds. of 1/2" Ribbon, 1 1/2 yds. of 1/8" Piping, 1 3/4 yds. of 3" Single-edged Scalloped Eyelet, 2 1/4 yds. of 6 1/2" - 7" Double-edged Scalloped Eyelet. **B:** 1/4 yd. of 1/4" Elastic, 1 yd. of 4" Ribbon, 18 - 19 Gauge Millinery Wire, Assorted Flowers, Feathers, Butterfly.

## FINISHED GARMENT MEASUREMENTS

Width, lower edge

<b>A</b>	91 1/4	92 1/4	93 1/4	94 3/4	96 3/4	98 3/4	100 3/4	102 3/4	104 3/4
----------	--------	--------	--------	--------	--------	--------	---------	---------	---------

Back length from base of neck

<b>A</b>	56 1/2	56 3/4	57	57 1/4	57 1/2	57 3/4	58	58 1/4	58 1/2
----------	--------	--------	----	--------	--------	--------	----	--------	--------

**DÉGUISEMENT ET CHAPEAU (J. FEMME):** Robe ample à fermetures à agrafe dos et galons achetés. Chapeau entoilé à fil de fer dans le fond, nœud coupé aux mesures données, et fleurs achetées. Chapeau en tailles Petite (55cm), Moyenne (57cm) et Grande (60cm).

Séries : **A5**(6-8-10-12-14), **E5**(14-16-18-20-22)

**TISSUS:** **A:** Plumetis. **Contraste A, en plus A:** Linon, Batiste. **B:** Satin, Taffetas, Soie. **Contraste B:** Tulle. **Entoilage:** Bougran. Grandes diagonales ne conviennent pas.

\*Avec Sens. \*\*Sans Sens.

TAILLES	6	8	10	12	14	16	18	20	22
<b>A</b> 140cm**	2.70	2.70	2.70	2.70	2.80	3.10	3.20	—	—
150cm**	2.40	2.40	2.40	2.40	2.60	2.70	2.80	2.90	3.00

**CONTRASTE A - 5cm x 64cm**

TAILLES DE TÊTE	P	M	G
<b>B</b> 115cm*	1.30	1.30	1.30
150cm*	1.00	1.00	1.10

**ENTOILAGE B**

115cm	1.00	1.10	1.10
-------	------	------	------

**CONTRASTE B - 140, 275cm\*\*/\*\* - 2.0m**

**MERCERIE:** **A:** 23 Agrafes, 1.4m de Ruban de 1.3cm, 1.4m de Passepoil de 3mm, 1.6m de Broderie anglaise à simple bord festonné de 7.5cm, 2.1m de Broderie anglaise à double bord festonné de 16.5cm - 18cm. **B:** 0.3m d'élastique de 6mm, 1.0m de Ruban de 10cm, Fil de fer pour chapellerie féminine #18 - 19, fleurs, plumes assorties, papillon.

## MESURES DU VÊTEMENT FINI

Largeur à l'ourlet

<b>A</b>	232	234	237	241	245	251	256	261	266
----------	-----	-----	-----	-----	-----	-----	-----	-----	-----

Longueur - dos, votre nuque à l'ourlet

<b>A</b>	143	144	145	145	146	147	147	148	149
----------	-----	-----	-----	-----	-----	-----	-----	-----	-----

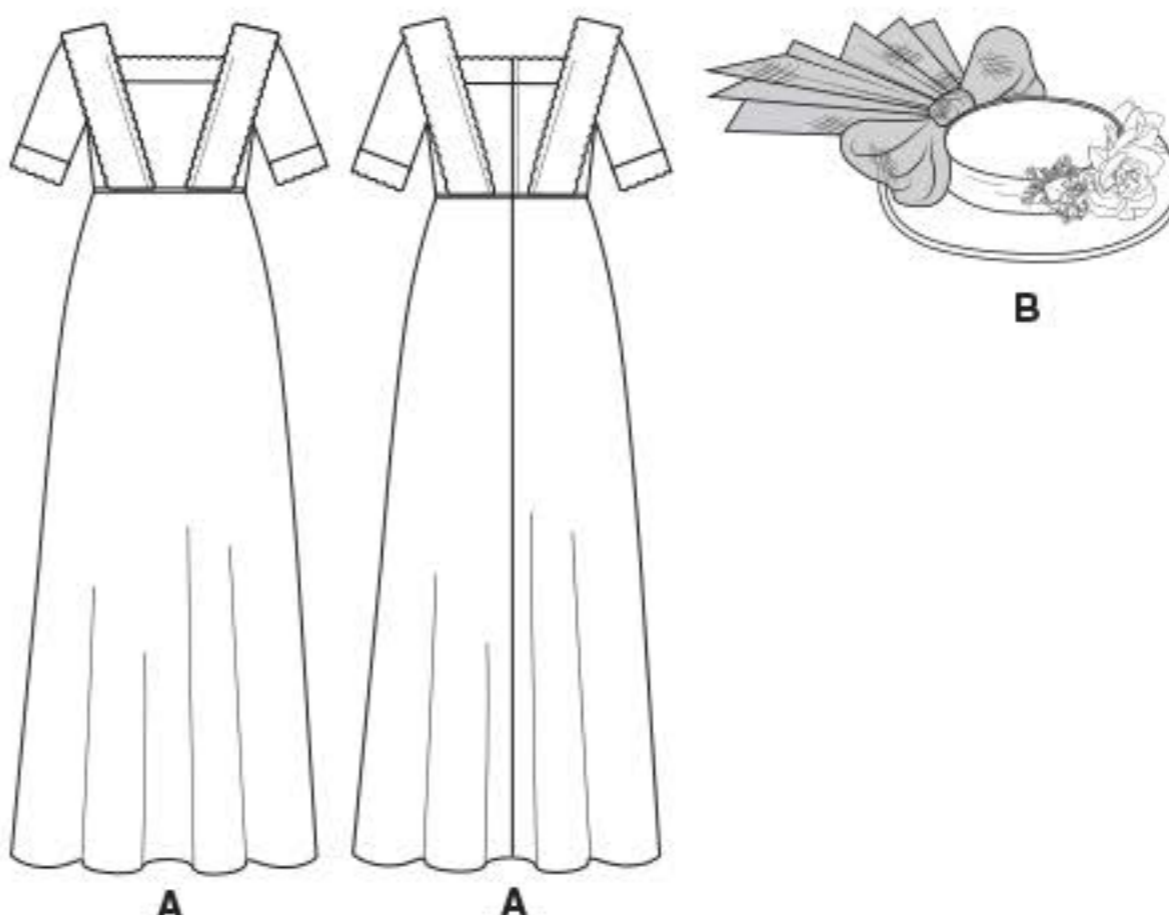

BUTTERICK PATTERN, 120 BROADWAY, NEW YORK 10271 © 2018 The McCall Pattern Company, Inc.

• www.butterick.com • PRINTED IN U.S.A. ALL RIGHTS RESERVED. SOLD FOR INDIVIDUAL HOME USE ONLY AND NOT FOR COMMERCIAL OR MANUFACTURING PURPOSE RESERVE À UN USAGE PERSONNEL.

