**17** PIECES/PIEZAS
Mètrages et instructions de couture en Français à l'intérieur de l'enveloppe.

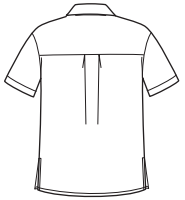

A

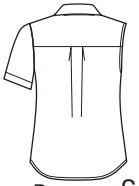

B C

**6197**
SIZE / TAILLE / TALLA
U.S. 8-18/XS-XL
FR. 36-46/TP-TG
EURO. 34-44/XP-XG
**A**

## MEN'S

| Sizes | XS | S | M | L | XL | |
|---|---|---|---|---|---|---|
| Chest | 30-32 | 34-36 | 38-40 | 42-44 | 46-48 | In |
| Hip | 31-32½ | 35-37 | 39-41 | 43-45 | 47-49 | " |

**A**

| | | | | | | |
|---|---|---|---|---|---|---|
| 45"** | 2¼ | 2¼ | 2¼ | 2⅜ | 2⅜ | Yd |
| 60"** | 1⅝ | 1¾ | 1⅞ | 2 | 2 | " |

**Interfacing -** 1 yd. of 20" to 25" lightweight fusible, such as Pellon®

## GARMENT MEASUREMENTS

| | | | | | | |
|---|---|---|---|---|---|---|
| A Chest | 40 | 44 | 48 | 52 | 56 | In |

## MISSES

| Sizes | 8 | 10 | 12 | 14 | 16 | 18 | |
|---|---|---|---|---|---|---|---|
| European Size | 34 | 36 | 38 | 40 | 42 | 44 | |
| Bust | 31½ | 32½ | 34 | 36 | 38 | 40 | In |
| Waist | 24 | 25 | 26½ | 28 | 30 | 32 | " |
| Hip | 33½ | 34½ | 36 | 38 | 40 | 42 | " |
| Back-neck to waist | 15¾ | 16 | 16¼ | 16½ | 16¾ | 17 | In |

**B**

| | | | | | | | |
|---|---|---|---|---|---|---|---|
| 45"** | 2 | 2 | 2 | 2 | 2⅛ | 2⅛ | Yd |
| 60"** | 1⅜ | 1⅜ | 1½ | 1½ | 1½ | 1⅝ | " |

**C**

| | | | | | | | |
|---|---|---|---|---|---|---|---|
| 45"** | 1⅞ | 1⅞ | 2 | 2 | 2 | 2 | Yd |
| 60"** | 1¼ | 1¼ | 1⅜ | 1⅜ | 1⅜ | 1⅜ | " |

**B,C Interfacing -** ⅞ yd. of 20" to 25" lightweight fusible, such as Pellon®

## GARMENT MEASUREMENTS

| | | | | | | | |
|---|---|---|---|---|---|---|---|
| B,C Bust | 38½ | 39½ | 41 | 43 | 45 | 47 | In |

## SUGGESTED FABRICS

Cotton and Cotton Blends, Flannel, Laundered Cottons, Batiks, Chambray, Seersucker, Silks and Silk Types, Laundered Silks-Rayons, Soft Lightweight Linen and Linen Blends. B,C also in Eyelet. Allow extra fabric for matching plaids or stripes.

## REQUIREMENTS

Five ½" buttons. C: One pkg. of ½" wide single fold bias tape.

*without nap **with nap ***with or without nap

## HOMMES / HOMBRES

| Tailles / Tallas | TP/XP | P | M | G | TG/XG | |
|---|---|---|---|---|---|---|
| Poitrine / Busto | 76-81 | 87-92 | 97-102 | 107-112 | 117-122 | cm |
| Hanches / Caderas | 79-83 | 89-94 | 99-104 | 109-114 | 119-124 | " |

**A**

| | | | | | | |
|---|---|---|---|---|---|---|
| 115cm** | 2.00 | 2.10 | 2.10 | 2.10 | 2.20 | m |
| 150cm** | 1.50 | 1.60 | 1.70 | 1.80 | 1.80 | " |

**Entoilage -** 0.90m de 51cm à 64cm léger thermocollant tels que Pellon®
**Entretela -** 0.90m de 51cm a 64cm adhesiva como Pellon®

## JEUNE FEMME / SEÑORITAS

| Tailles / Tallas | 8 | 10 | 12 | 14 | 16 | 18 | |
|---|---|---|---|---|---|---|---|
| Tailles Françaises | 36 | 38 | 40 | 42 | 44 | 46 | |
| Tallas europeas | 34 | 36 | 38 | 40 | 42 | 44 | |
| Poitrine / Busto | 80 | 83 | 87 | 92 | 97 | 102 | cm |
| Taille / Cintura | 61 | 64 | 67 | 71 | 76 | 81 | " |
| Hanches / Caderas | 85 | 88 | 92 | 97 | 102 | 107 | " |
| Dos (encolure à Taille) / Espalda (escote a cintura) | 40 | 40.5 | 41.5 | 42 | 42.5 | 43 | cm |

**B**

| | | | | | | |
|---|---|---|---|---|---|---|
| 115cm** | 1.80 | 1.80 | 1.80 | 1.90 | 1.90 | 1.90 | m |
| 150cm** | 1.20 | 1.30 | 1.30 | 1.40 | 1.40 | 1.40 | " |

**C**

| | | | | | | |
|---|---|---|---|---|---|---|
| 115cm** | 1.70 | 1.70 | 1.80 | 1.80 | 1.80 | 1.80 | m |
| 150cm** | 1.20 | 1.20 | 1.20 | 1.20 | 1.30 | 1.30 | " |

**B,C Entoilage -** 0.80m de 51cm à 64cm léger thermocollant tels que Pellon®
**B,C Entretela -** 0.90m de 51cm a 64cm adhesiva como Pellon®

## TISSUS SUGGERES

Coton et cotonnades, Flanelle, Cotons prélavés, Batiks, Chambray, Seersucker, Soie et tissus soyeux, Soies-Rayonnes lavées, Lin et mélanges de lin souples et légers. B,C Aussi en Broderie anglaise. Prévoyez davantage de tissu pour raccorder les écossais ou rayures.

## MERCERIE

Cinq boutons de 1.3cm . C: Un paquet de ruban de biais de 1.3cm de large .

## TELAS SUGERIDAS

Algodón y mezclas de algodones Franela, Algodones lavados, Batiks, Chambray, Seersucker, Sedas y telas sedosas, Sedas-Rayones lavados, Lino y mezclas de lino suaves y ligeros. B,C también en Bordado inglés. Se necesita tela adicional para casar cuadros o rayas.

## MERCERIA

Cinco botones de 1.3cm. C: Un paquete de cinta de bies de 1.3cm de ancho.

*sans sens **avec sens ***avec ou sans sens

*sin pelusa **con pelusa ***con o sin pelusa