

## 12 PIECES/PIEZAS

Métrages et instructions de couture en Français à l'intérieur de l'enveloppe.

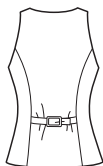

A

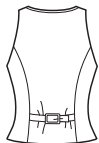

B,D

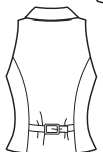

C



E

## MISSSES' SEVEN SIZES IN ONE

Sizes	4	6	8	10	12	14	16	
European Size	30	32	34	36	38	40	42	
Bust	29½	30½	31½	32½	34	36	38	In
Waist	22	23	24	25	26½	28	30	"
Hips	31½	32½	33½	34½	36	38	40	"
Back-neck to waist	15%	15%	15%	16	16%	16%	16%	"

<b>A</b>	45***	1%	1%	1%	1%	1%	1%	1%	Yd
	60***	1	1%	1%	1%	1%	1%	1%	"
<b>Lining</b>	45**	¾	¾	¾	¾	¾	¾	¾	Yd

**Interfacing** 1½ yd. of 20" to 25" lightweight fusible

<b>B</b>	45***	1%	1%	1%	1%	1%	1%	1%	Yd
	60***	¾	¾	¾	¾	1	1	1	"

**Interfacing** 1½ yd. of 20" to 25" lightweight fusible

<b>C</b>	45***	1%	1%	1%	1%	1%	1%	1%	Yd
	60***	¾	¾	¾	¾	1	1	1	"

**Contrast** ¾ yd. of 45" or 60\*\*\*

**Interfacing** 2¾ yd. of 20" to 25" lightweight fusible

<b>D</b>	45***	1%	1%	1%	1%	1%	1%	1%	Yd
	60***	¾	¾	¾	¾	¾	1	1	"

**Interfacing** 1¾ yd. of 20" to 25" lightweight fusible

<b>E</b>	45***	1%	1%	1%	1%	1%	1%	1%	Yd
	60***	1%	1%	1%	1%	1%	1%	1%	"

**Interfacing** 2¾ yd. of 20" to 25" lightweight fusible

<b>B,C,D,E Lining</b>	45**	¾	¾	¾	¾	¾	¾	¾	Yd
-----------------------	------	---	---	---	---	---	---	---	----

## GARMENT MEASUREMENTS

<b>All Views Bust</b>	35	36	37	38	39½	41½	43½	In
-----------------------	----	----	----	----	-----	-----	-----	----

## SUGGESTED FABRICS

Denim, Pinwale Corduroy, Damask, Sateen, Wool and Wool Blends, Crepe, Jacquards, Brocade, Satin, Shantung, Taffeta, Velvet, Linen and Linen Blends. Allow extra fabric for matching plaids or stripes.

## REQUIREMENTS

One 1¼" buckle. A: Eight ¾" buttons. B,C: Five ¾" buttons. D,E: One ¾" button.

\*without nap \*\*with nap \*\*\*with or without nap

## JEUNE FEMME: PATRON SEPT TAILLES SEÑORITAS: PATRON SIETE TALLAS

Tailles / Tallas	4	6	8	10	12	14	16	
Tailles Françaises	32	34	36	38	40	42	44	
Tallas europeas	30	32	34	36	38	40	42	
Poitrine / Busto	75	78	80	83	87	92	97	cm
Taille / Cintura	56	58	61	64	67	71	76	"
Hanches / Caderas	80	83	85	88	92	97	102	"
Dos (encolure à Taille) / Espalda (escote a cintura)	38.5	39.5	40	40.5	41.5	42	42.5	cm

<b>A</b>	115cm**	1.20	1.30	1.30	1.30	1.30	1.30	1.30	m
	150cm**	1.00	1.00	1.00	1.00	1.00	1.00	1.10	"

## Doublure/ Forro

<b>Entoilage</b> 1.70m de 51cm à 64cm léger thermocollant/ <b>Entretela</b> 1.70m de 51cm à 64cm ligera adhesiva	115cm*	0.70	0.70	0.80	0.80	0.80	0.80	0.80	m
--	--------	------	------	------	------	------	------	------	---

<b>B</b>	115cm**	1.10	1.10	1.10	1.10	1.10	1.10	1.10	m
	150cm**	0.70	0.80	0.80	0.80	0.90	0.90	0.90	"

**Entoilage** 1.50m de 51cm à 64cm léger thermocollant/ **Entretela** 1.50m de 51cm à 64cm ligera adhesiva

<b>C</b>	115cm**	1.10	1.10	1.10	1.10	1.10	1.10	1.10	m
	150cm**	0.70	0.80	0.80	0.80	0.90	0.90	0.90	"

**Partie Contrastante** 0.60m de 115cm ou 150cm\*\*/ **Parte contrastante** 0.60m de 115 ou 150cm\*\*

**Entoilage** 2.10m de 51cm à 64cm léger thermocollant/ **Entretela** 2.10m de 51cm à 64cm ligera adhesiva

<b>D</b>	115cm**	1.00	1.10	1.10	1.10	1.10	1.10	1.10	m
	150cm**	0.70	0.70	0.80	0.80	0.80	0.90	0.90	"

**Entoilage** 1.60m de 51cm à 64cm léger thermocollant/ **Entretela** 1.60m de 51cm à 64cm ligera adhesiva

<b>E</b>	115cm**	1.40	1.40	1.40	1.50	1.50	1.50	1.50	m
	150cm**	1.10	1.10	1.10	1.10	1.10	1.10	1.10	"

**Entoilage** 2.20m de 51cm à 64cm léger thermocollant/ **Entretela** 2.20m de 51cm à 64cm ligera adhesiva

<b>B,C,D,E Doublure / B,C,D,E Forro</b>	115cm*	0.70	0.70	0.70	0.70	0.70	0.70	0.70	m
---	--------	------	------	------	------	------	------	------	---

**TISSUS SUGGERES:** Denim, Velours milleraies, Damas, Satinette, Laine et lainages, Crêpe, Soie damassée, Brocart, Satin, Shantung, Taffetas, Velours, Lin et mélanges de Lin. Prévoyez davantage de tissu pour raccorder les écossais ou rayures.

**MERCERIE:** Une boucle de 3.2cm. A: Huit boutons de 1.5cm. B,C: Cinq boutons de 1.5cm. D,E: un bouton de 2.2cm.

**TELAS SUGERIDAS:** Drill, Terciopelo mirayas, Damasco, Algodón de Satén, Lana y mezclas de lanas, Crepé, Seda adamascada, Brocado, Satén, Shantung, Tafetán, Terciopelo, Lino y mezclas de Lino. Se necesita tela adicional para casar cuadros o rayas.

**MERCERIA:** Una hebilla de 3.2cm. A: Ocho botones de 1.5cm. B,C: Cinco botones de 1.5cm. D,E: Un botón de 2.2cm.

\*sans sens \*\*avec sens \*\*\*avec ou sans sens

\*sin pelusa \*\*con pelusa \*\*\*con o sin pelusa

**6914**  
SIZE A 4-16  
FR. 32-44  
EUR. 30-42