

1043

14 PIECES / PIEZAS

Medidas e Instrucciones
de costura en Español
en el Interior
del Patrón.



A

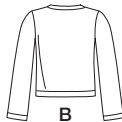

B



C

D



E

CHILD'S AND BOYS' AND GIRLS' PANTS, SHIRT AND KNIIT TOP AND TANK TOP

Fabrics: A,B Sized for stretch knits only: Cotton Interlock, Jerseys, Stretch Velvet, Novelty Knit Fabrics. See Pick-A-Knit® Rule. C,D,E in Cotton and Cotton Blends, Gingham, Laundered Cottons, Calico, Lightweight Denim, Pinwale Corduroy, Lightweight Poplin, Seersucker. Suitable for Overlock/Serger. Not suitable for sleepwear.
Extra fabric needed to match plaids, stripes or one-way design fabrics.

Notions: Thread. **A:** One or three appliques (opt.).

B: One pkg. of straight seam binding, one applique (opt.). **C,D:** Four ½" buttons.

Look for Simplicity notions and Wrights® Trims.

BODY MEASUREMENTS

Chest	22	23	24	25	26	27	28½	30	32	ln
Waist	20½	21	21½	22	23	23½	24½	25½	26½	"
Hip	—	24	25	26	27	28	30	32	34	"
Back-neck to waist	9	9½	10	10½	11½	12	12¾	13¾	14¾	"
Approx. Height	38	41	44	47	50	52	56	58½	61	"
Sizes	3	4	5	6	7	8	10	12	14	

A Top- Sized for stretch knits only

60***	½	½	½	¾	¾	¾	¾	¾	¾	Yd
-------	---	---	---	---	---	---	---	---	---	----

B Top- Sized for stretch knits only

60***	¾	¾	¾	¾	¾	1	1¼	1¼	1¾	Yd
-------	---	---	---	---	---	---	----	----	----	----

C Shirt

45***	1½	1½	1½	1½	1½	1½	1½	1½	1½	Yd
-------	----	----	----	----	----	----	----	----	----	----

60***	1	1	1	1½	1½	1½	1½	1½	1½	"
-------	---	---	---	----	----	----	----	----	----	---

D Shirt

45***	1	1	1	1½	1½	1½	1½	1½	1½	Yd
-------	---	---	---	----	----	----	----	----	----	----

60***	¾	¾	¾	¾	1	1	1	1	1	"
-------	---	---	---	---	---	---	---	---	---	---

C,D Interfacing ¾ yd. of 22" to 25" lightweight fusible

E Pants

45***	¾	¾	1	1	1½	1½	2	2½	2½	Yd
-------	---	---	---	---	----	----	---	----	----	----

60***	¾	¾	1	1	1	1½	1½	1½	1½	"
-------	---	---	---	---	---	----	----	----	----	---

Elastic ¾ yd. of ½" wide

GARMENT MEASUREMENTS (Chest & Hip Printed on Pattern Tissue)

A Chest	22	23	24	25	26½	27½	29	30½	32½	ln
B Chest	25	26	27	28	29	30	31½	33	35	"
C,D Chest	26½	27½	28½	29½	30½	31½	33	34½	36½	"
E Hip	25	26	27	28	31½	32½	34	35½	37½	"
E Side Length	23	24½	26	27½	29½	30¾	34	37¼	38½	"
E Leg Width	11½	12½	13½	14	15	15½	16½	17½	18½	"

without nap *with nap ***with or without nap

ENFANT, GARÇONNET ET FILLETTE: PANTALON, CHEMISE ET HAUT ET DÉBARDEUR EN JERSEY

Tissus: A,B en Jerseys extensibles seulement: Coton Interlock, Jerseys fins, Velours extensible, Jerseys fantaisie. Voyez la Règle pour Choisir un Jersey®. C,D,E en Coton y Cottonnades, Vichy, Cotons prélavés, Calicot, Denim léger, Velours Milleraies, Popeline fine, Seersucker. Ce patron convient pour la machine Overlock/Surjeteuse. Ces modèles ne conviennent pas pour vêtements de nuit.
Prévoyez davantage de tissu pour raccorder les écosais, les rayures ou les motifs unidirectionnels.

Mercerie: Fil. **A:** Une ou trois applications (facult.).

B: un paquet d'extra-fort rectiligne, une application (facult.). **C,D:** Quatre boutons de 1.3cm.

Demandez la mercerie de Simplicity et les garnitures de Wrights® Trims.

MESURES NORMALISEES

Poitrine	56	58	61	64	66	69	73	76	81	cm
Taille	52	53	55	56	58	60	62	65	67	"
Hanches	—	61	64	66	69	71	76	81	87	"
Dos (encolure à taille)	23	24	25.5	27	29.5	31	32.5	34.5	36	"
Taille approx.	97	104	112	119	127	132	142	149	155	"
Tailles	3	4	5	6	7	8	10	12	14	

A Haut - En jerseys extensibles seulement

150cm**	0.50	0.50	0.50	0.50	0.50	0.50	0.50	0.50	0.60	m
---------	------	------	------	------	------	------	------	------	------	---

B Haut - En jerseys extensibles seulement

150cm**	0.60	0.60	0.60	0.70	0.70	1.00	1.10	1.20	1.30	m
---------	------	------	------	------	------	------	------	------	------	---

C Chemise

115cm**	1.00	1.10	1.10	1.10	1.20	1.20	1.50	1.50	1.60	m
---------	------	------	------	------	------	------	------	------	------	---

150cm**	0.90	0.90	1.00	1.00	1.10	1.10	1.20	1.30	1.30	"
---------	------	------	------	------	------	------	------	------	------	---

D Chemise

115cm**	0.90	0.90	0.90	1.00	1.00	1.10	1.10	1.20	1.30	m
---------	------	------	------	------	------	------	------	------	------	---

150cm**	0.80	0.80	0.80	0.80	0.90	0.90	0.90	0.90	1.00	"
---------	------	------	------	------	------	------	------	------	------	---

C,D Entoilage 0.70m de 55cm à 64cm, léger, thermocollant.

E Pantalon

115cm**	0.80	0.80	0.90	0.90	1.50	1.60	1.80	2.20	2.20	m
---------	------	------	------	------	------	------	------	------	------	---

150cm**	0.80	0.80	0.90	0.90	0.90	1.00	1.10	1.20	1.20	"
---------	------	------	------	------	------	------	------	------	------	---

Elastique 0.80m de 1.3cm de large

MESURES DU VÊTEMENT (Poitrine & Hanches imprimées sur le Patron)

A Poitrine	56	58.5	61	63.5	67.5	70	73.5	77.5	82.5	cm
B Poitrine	63.5	66	68.5	71	73.5	76	80	84	89	"
C,D Poitrine	67.5	70	72.5	75	77.5	80	84	87.5	92.5	"
E Hanches	63.5	66	68.5	71	80	82.5	86.5	90	95	"
E Longueur Côté	58.5	62	66	70	74	78	86.5	94.5	98	"
E Largeur de Jambe	30	32	33.5	35.5	38	39.5	42	44.5	47	"

sans sens **avec sens *avec ou sans sens