

8721

5 PIECES

MISSES' CAPES... ONE SIZE FITS MOST

Fabrics: Brocade, Cotton Types, Crepe, Dupioni, Gabardine, Double Gauze, Linen Types, Satin, Shantung, Velvet, Wool Types.

B Cape and C Overlay also in Lace, Novelty Sheer. Extra fabric may be needed to match plaids, stripes and one-way designs.

Notions: Thread, one pkg. of ½" wide double fold bias tape in color matching your fabric, one 1" button.

A Cape- 6¾ yd. of 45"**, 5¼ yd. of 60"**

B Cape- 5¾ yd. of 45"**, 4⅛ yd. of 60"**

C Cape- 5⅞ yd. of 45"**, 5¼ yd. of 60"**

Contrast Hood and Overlay- 5⅞ yd. of 45"**, 4⅛ yd. of 60"**

*without nap **with nap ***with or without nap

CAPES... EN UNE SEULE TAILLE

Tissus: Brocart, Cotonnades, Crêpe, Soie Dupionée, Gabardine, Gaze Double, Toile de Lin, Satin, Shantung, Velours, Lainage.

B Cape et C Dessus en Dentelle, Tissus transparent aussi. Prévoyez davantage de tissu pour raccorder les écossais, les rayures ou les motifs unidirectionnels.

Mercerie: Fil, un paquet de ruban de biais double de 1.3cm de large de couleur assortie à votre tissu, un bouton de 2.5cm.

A Cape- 5.80m de 115cm**, 4.80m de 150cm**

B Cape- 4.90m de 115cm**, 3.80m de 150cm**

C Cape- 5.30m de 115cm**, 4.80m de 150cm**

Capuche et Dessus Contrastants - 4.90m de 115cm**, 3.80m de 150cm**

*sans sens **avec sens ***avec ou sans sens

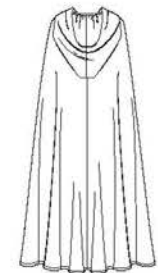

A

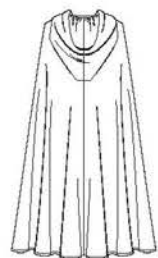

B

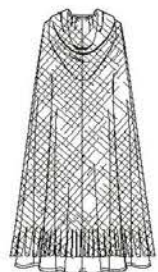

C